

Stimmen

Capel Bond

6 Concertos in 7 Parts

Concerto I

Nach der Originalausgabe von 1761 herausgegeben von Manfred Dings

Quelle:

https://vmirror.imslp.org/files/imglinks/usimg/1/19/IMSLP174971-PMLP308478-Bond_6_Concertos_in_7_parts_1766_1542937.0001.001.umich.edu.pdf

Lizenz:

CC Zero 1.0 (<https://creativecommons.org/publicdomain/zero/1.0/legalcode>)

© 2024 Manfred Dings

<https://musikundtheorie.de>

Capel Bond (1730–1790) wirkte als Organist und Komponist in Coventry. Seine *6 Concertos in 7 Parts*, 1766 in London im Druck erschienen, sind noch im Stil des späten Barock gehalten und spürbar von Händel beeinflusst¹.

Das erste der *6 Concertos* stellt der Trompete solistische Aufgaben. Es eignet sich als festliche Ouvertürenmusik. Der erste Satz in Verbindung mit der sich anschließenden Fuge zeigt die typische Bauweise der französischen Ouvertüre. Der Fugensatz demonstriert handwerkliches Können. Das abschließende zeigt Largetto gibt sich diesbezüglich unbekümmerter und lässt den galanten Stil anklingen.

Die Edition erfolgte auf Basis der via imslp.org verfügbaren Originalstimmen. Die Setzung der Akzidenzien folgt den heutigen Gepflogenheiten. Auch wurden die Dynamikangaben des Originals modernisiert. Beispielsweise wurden „P.“ bzw. „Pia.“ durch *p*, „F.“ durch *f* und „fortissimo“ durch *ff* ersetzt. Zwischen den Concertino- und Ripieno-Partien gibt es kleine Abweichungen, auch hinsichtlich der Generalbassbezeichnung. Diese wurden dem originalen Stimmensatz folgend in der Regel nicht angeglichen. Im ersten Satz, T. 24, befindet sich das *cis* (Bezeichnung als Sextakkord, *f*) in der Partie des *Violoncello del Concertino* abweichend vom übrigen Ensemble in der Originalstimme erst auf Zählzeit 4.

Saarbrücken, im Januar 2024

Manfred Dings

¹EDWARDS, OWAIN: Art. „Art. Bond, Capel“. In: LÜTTEKEN, LAURENZ (Hrsg.): MGG Online (2016). URL: <https://www.mgg-online.com/mgg/stable/19868>.

Tromba in D

Concerto I

Capel Bond

Con Spirito

1 Allegro

54

57

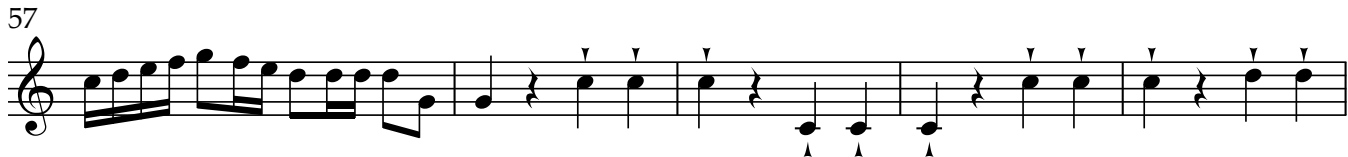

62

66

69

1 *Larghetto*
18

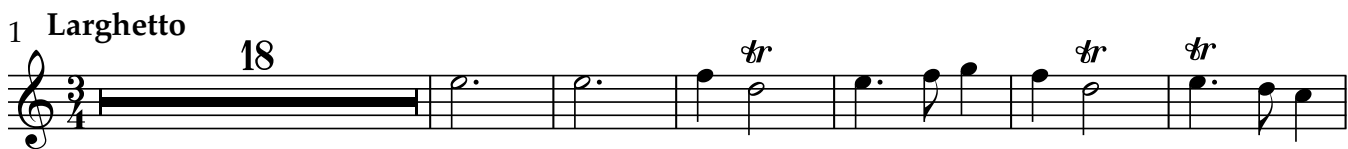

25

36

52

Violino Primo del Concertino

Concerto I

Con Spirito

Capel Bond

5

9

13

18

22

f *Adagio p*

Allegro

1

5

8

11

14

17

20

25

28

32

36

39

42

45

48

52

56

60

63

66

69

1 **Larghetto**

mp

tr

tr **Tutti**

p **Tutti**

tr *dolce p*

tr **Tutti** *p*

tr *ff*

tr

Violine Secondo del Concertino

Concerto I

Con Spirito

Capel Bond

5

dolce p *f*

9

p 3 3 3 3

14

f

18

pp

22

f *Adagio p*

1 **Allegro** 2

37

40

44

47

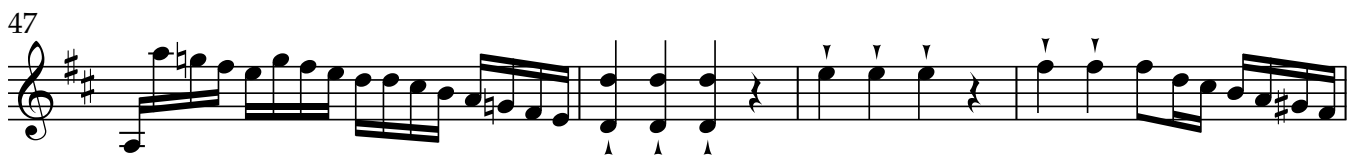

51

55

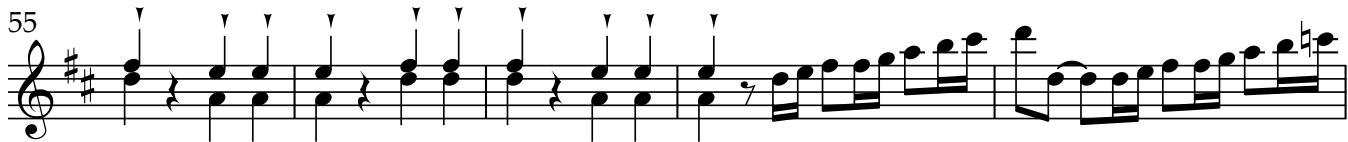

60

63

66

69

1 **Larghetto**

mp

Tutti

p **Tutti** *tr*

dolce p

p **Tutti** *tr*

tr **Tutti** *ff*

Violoncello del Concertino

Concerto I

Con Spirito

Capel Bond

6
6 6 8 2 6 9 6 5 3 6

6
6 5 # - *p* 6 5 6 5 6 4 5 *f* 6 6 6 6 6 4 5 *p* 7 6 4

12
7 6 5 6 # 6 5 6 6 7 6 6 *f*

17
6 6 5 3 2 6 - 6 6 6 5 3 *pp*

21
6 6 6 8 2 6 6 5 3 6 *f* 6 6 *Adagio p*

Violoncello del Concertino

1 Allegro

6

6/4 5/3 6 6 6 6

10

6/4 6 6 6

14

6 6/4 6 6 6 6/5 6 6/5

18

6 6 5 # 6 # 6/4 6 6/4 5

22

6 # 6 6/4

26

6 6/4 2 - 6 - 6 - 6 - 6 # 6 6 b 6/4 5 6 # 6

31

6 6 6 2 6 6 6 6/4 5/3

35

6 6/4 (A) (A) 6/4

38

6 6/4 6 6/4 6 6/4 6 6 6

42

7 7 7 7 7 6 6 6

47

47

6 6/4 6 6 6

50

50

6 6 6 7 6 6/4 5

56

56

6 2

60

60

6 7 (6) 6 6/4 5/3

64

64

6 6 6/4 5

68

68

6 6 6 6/4 5

1 **Larghetto**

mp 6 6 6 6 6

9

6 # 5-7 6 7 6 5-7 6 7 6 6 6 6 4 5

18

Tutti

6 6 6 6 4 3 *p* 6 4

26

6 6 6 # 5-7 6 4 5-7 6 4 6 6

35

6 4 5 6 6 *p* 6 6 6

43

Tutti

7 6 5 6 6 6 6 5 *p* 6 6 6 6 4 5

51

ff 6 6 6 6 4 3

Violino Primo Ripieno

Concerto I

Capel Bond

Con Spirito

5

dolce p *f*

9

p

13

f

17

pp

21

f *Adagio p*

Violino Primo Ripieno

Allegro

1

4

7

10

13

16

19

23

27

30

34

37

40

43

46

49

54

59

62

66

69

1 **Larghetto**

mp

tr

tr **Tutti**

tr *p* **Tutti**

tr *dolce p*

Tutti *p* *ff*

tr *tr*

Violino Secondo Ripieno

Concerto I

Capel Bond

Con Spirito

1 Allegro

2

37

40

44

47

51

57

61

64

67

69

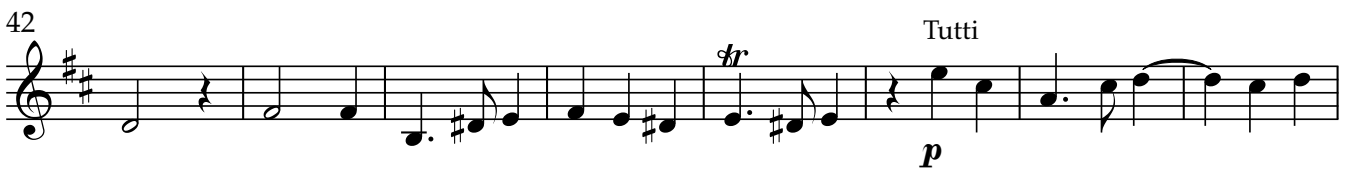
1 **Larghetto**

Alto Viola

Concerto I

Con Spirito

Capel Bond

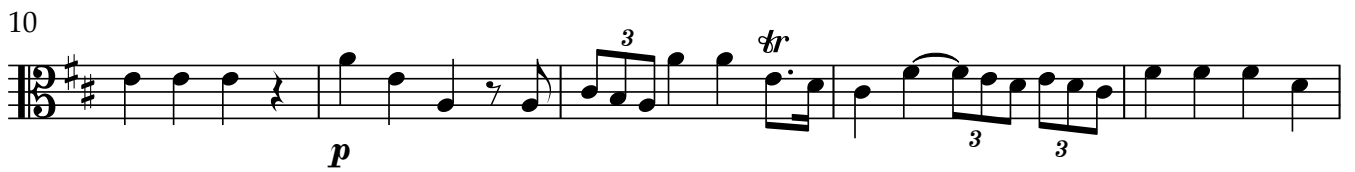
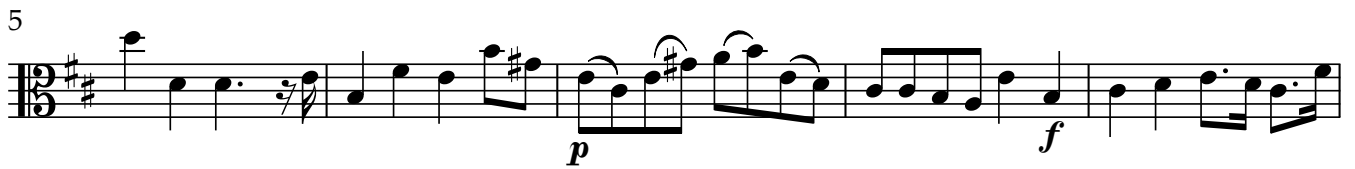

1 Allegro

6

10

14

18

22

26

30

33

37

41

47

50

54

59

63

66

69

Concerto I

Con Spirito

6
6 6 8 2 6 9 6 5 3 6

6
6 5 # - *p* 6 5 6 5 6 4 5 *f* 6 6 6 6 6 4 5 *p* 7 6 4

12
7 6 5 6 # 6 5 6 6 7 6 6 *f*

17
6 6 5 3 2 6 - 6 (6) 6 5 3 *pp*

21
6 6 6 8 2 6 6 5 3 1 *f* 6 6 *Adagio p*

1 Allegro

6

6 6/4 5/3 6 6 6 6

10

6/4 6 6 6

14

6 6/4 6 6 6 6 5 6 5

18

6 6 5 # 6 # 6/4 6 6/4 #

22

6 # 6 6/4

26

6 6/4 2 6 6 6 # 6 6 6/4 5 6 # 6

31

6 6 6 2 6 6 6 6/4 5/3

35

6 6/4 6/4 6 6/4

39

6 6/4 6 6/4 6 6 6 6 5 6 7 6 7 6 7 6 7 6

44

7 6 6 6 6 6 6/4 6 6

49

54

59

63

67

69

